

MICROFILMED

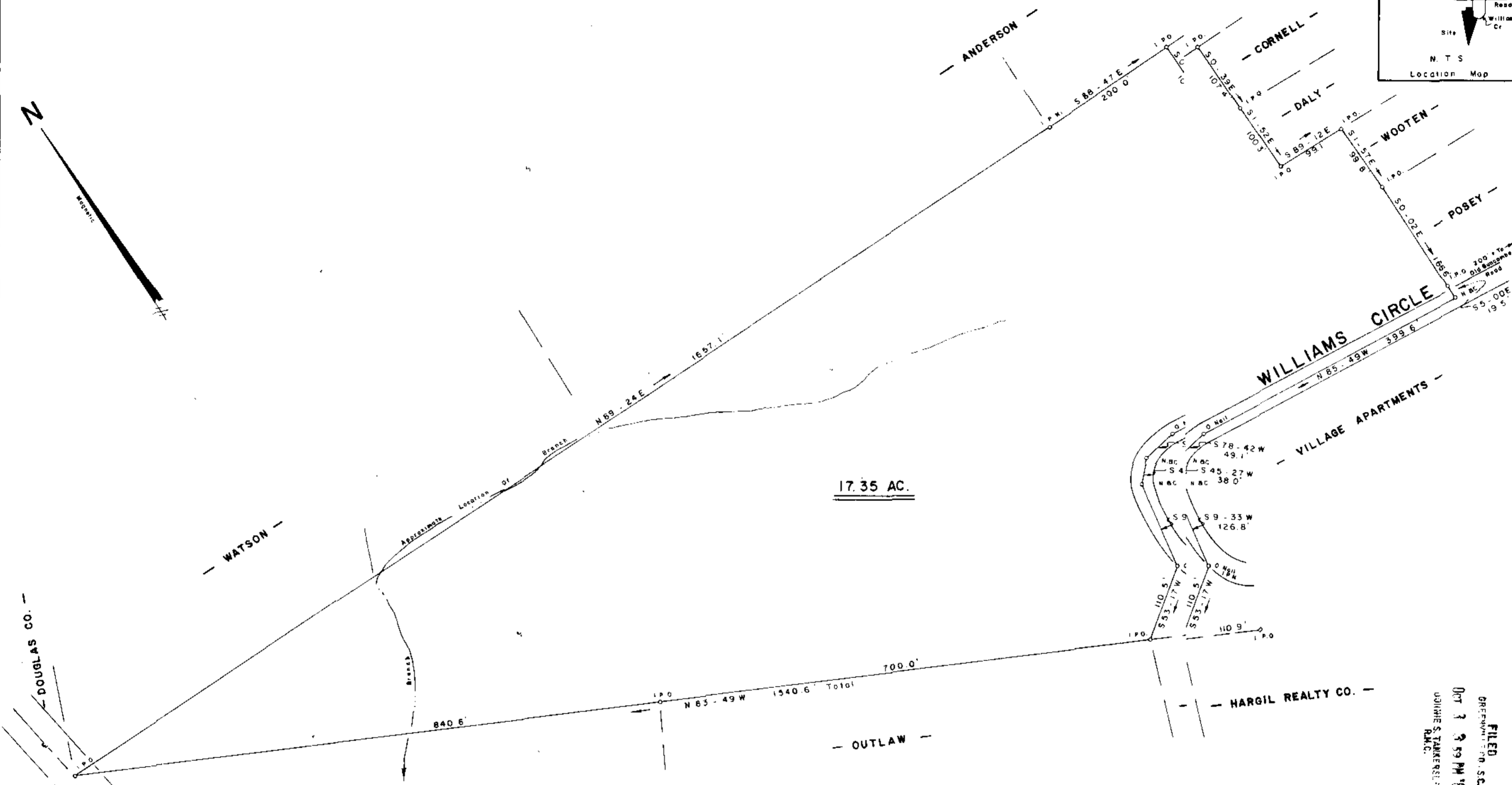
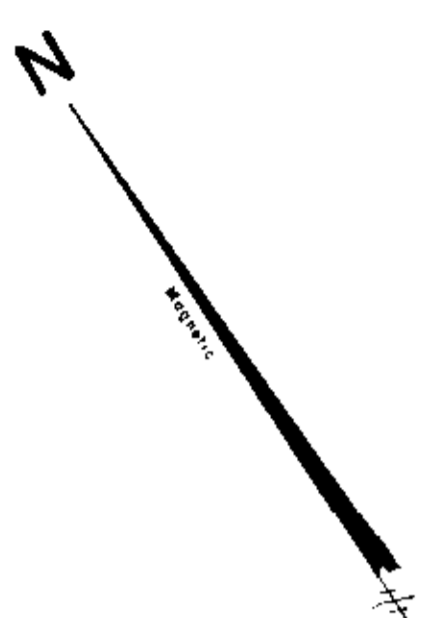
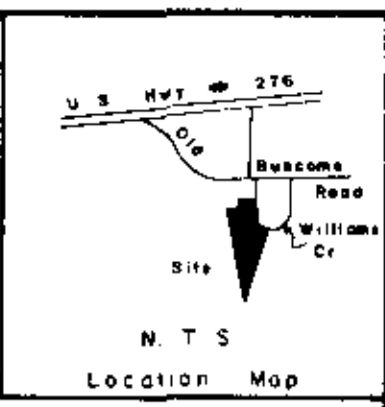

SURVEY FOR
WARREN E. WILLIS
CITY OF TRAVELERS REST GREENVILLE COUNTY
SOUTH CAROLINA
SEPTEMBER 20, 1985

FILED
GREENVILLE CO. S.C.
OCT 3 3 59 PM '85
JENNIFER S. TANNER, R.L.S.

OCT 3 1985

I Hereby Certify That The Ratio Of Precision Of The Field Survey is 1:5000 As Shown Hereon And That Area Was Determined By Computer.
Jeffery M. Plumblee
R.L.S. # 7881
Scale 1" = 100'

JEFFERY M. PLUMBLEE, INC.
LAND SURVEYING
P.O. BOX 788
TRAVELERS REST S.C. 29690
18031 834-4426

12-A-8

11772